



EarlyON Child and Family Centre Alliston and Collingwood Parent Handbook



Welcome

We would like to welcome you to the EarlyON Child and Family Centres , Alliston and Collingwood. Our main sites in Alliston and Collingwood are now open for outdoor and indoor Stay, Play and Learn.

Mandatory health measures will be in place to help keep families safe, including smaller group sizes and physical distancing.

Main sites are located in Alliston at 13 Wellington Street West and Collingwood at 250A Peel Street.

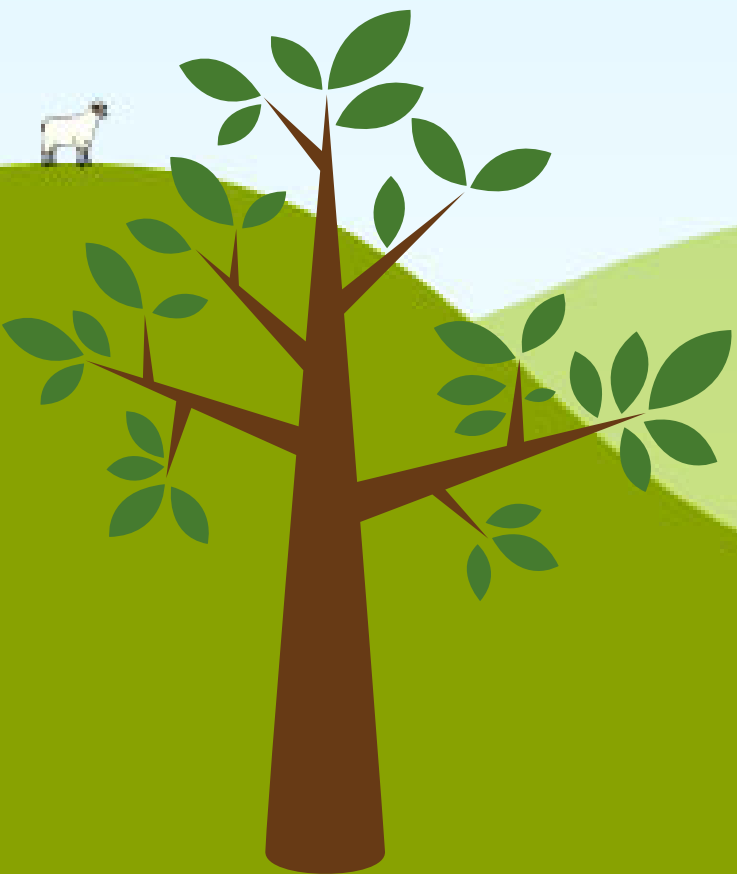

Pre-Screening

Everyone is required to complete a pre-screen prior to arriving. This should be done 1-2 hours prior to your visit. Please follow the links below.

A temperature check will also be required, upon your arrival.

Information will be stored to ensure appropriate contact tracing is in place.

If upon arrival any individual fails to pass the screening questions or if one symptom is identified, this individual will be refused entry. Any individual who fails the screening process should be advised to contact their local health unit.

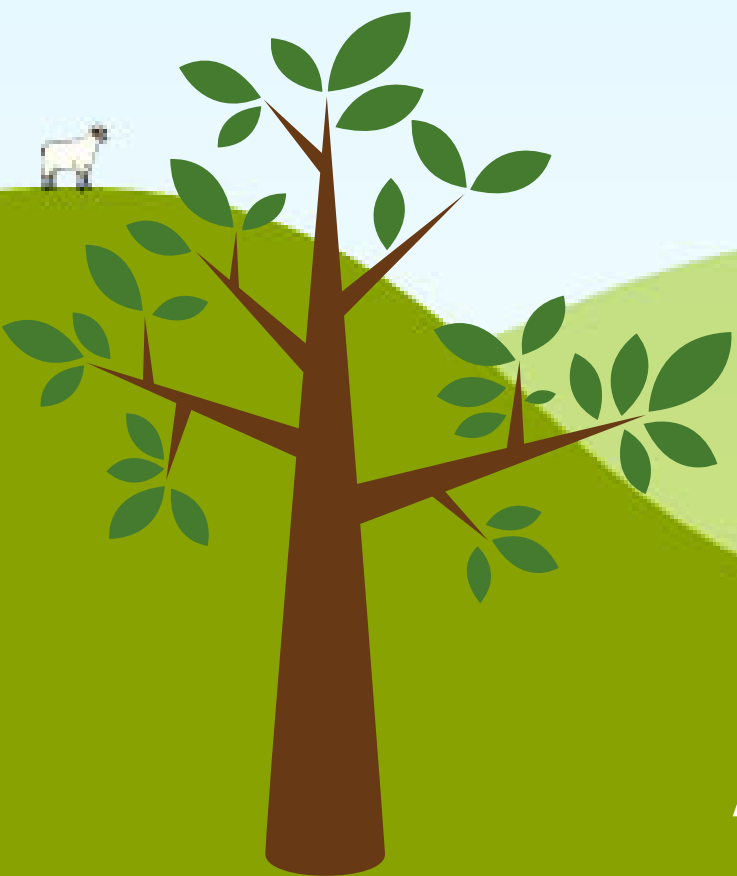

Alliston Child



Alliston Adult



Collingwood Child



Collingwood Adult

Pre-Registration for Stay, Play and Learn - In Person

- **All families will be required to reserve their spot in advance of attending our locations.**
- **We are limiting visits to one session per week, per family.**
- **Program times will be Monday, Tuesday, Wednesday mornings 9:30-11:00am and afternoons 1:00pm to 3:00pm. Please note that entry will not be permitted 45 min after morning and afternoon sessions start.**
- **Spaces will be limited to 10 spots per session excluding EarlyON educators.**
- **We ask that you register all individuals that will be attending including infants and show up at your registered time.**

**Please register here:
<https://e3.ca/earlyon>**

Please cancel your reservation if you can't attend otherwise it may impact the ability for others to access the program.



Visit e3.ca and register for our virtual programs too!!



Enhanced Health and Safety Measures

All EarlyON Educators must adhere to the personal protective equipment (PPE) requirements based on the Ministry of Education reopening guidelines and are required to wear medical masks and eye protection (i.e. face shield) while on the EarlyON premises.

Parents and caregivers must wear a mask when visiting our centres. Face coverings are strongly encouraged but not recommended for children under the age of 6 and are not required for children under the age of 2 years of age. Please remember to cover your coughs and wash hands/sanitize to keep us all safe.

For more information please visit

<https://www.publichealthontario.ca/-/media/documents/C/2013/clincial-office-cough-signage.pdf?la=en>



Snacks and Beverages

At this time we will not be providing a snack time or food during our Stay, Play and Learn program. We ask that you refrain from bringing food onto the premises.

You are welcome to bring in personal water bottles.

Water will be provided, if needed.

EarlyON Collingwood and Alliston is committed to bringing families together in supportive and safe environments.

We will still be continuing with our online, virtual programs.

You can find our program calendar at: e3.ca/earlyon



Alliston (705) 435-4308



Collingwood (705) 446-0816

